

Final adopted notes of the QUEEN OF THE HILLS survey.
 Aug 31st 1892.

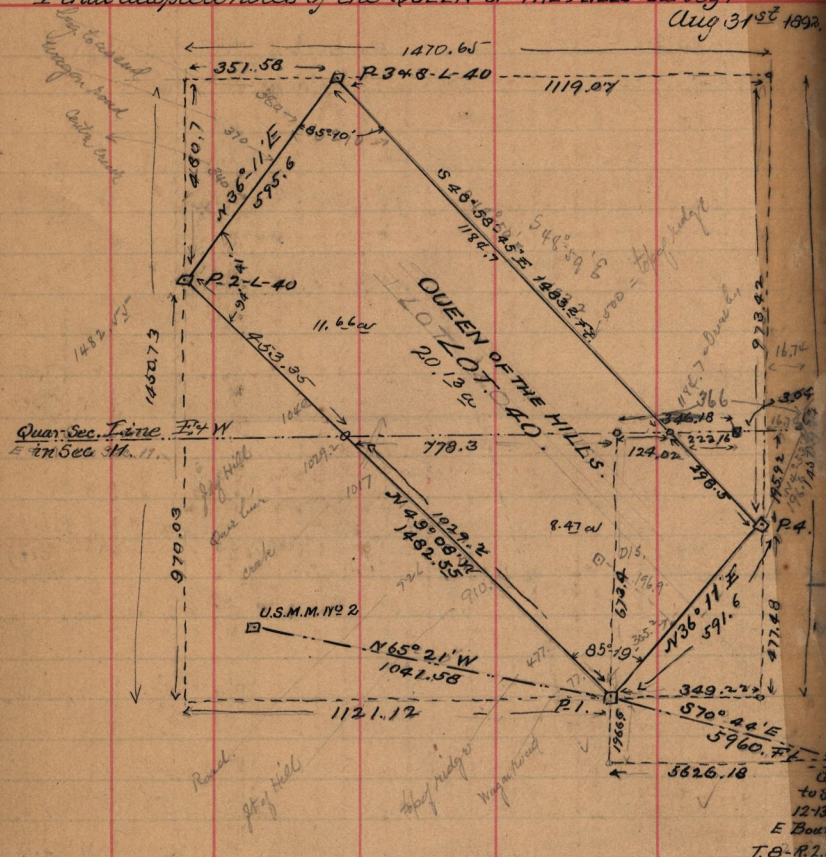

length of S. line of Sec. 12 T. 8-N-R. 2. E = 5260.2
 The course of the $\frac{1}{4}$ Sec. line E & W. through
 Sec. 11, T. 8, R. 2. E = $N 69^{\circ} 50' W$.

P. 2-1-39

to 50
 12-13
 E Bound
 T. 8-R. 2.